



Schedule 12 Part A

Premises Licence Tonbridge & Malling Borough Council

Regulation 33,34

Premises Licence Number

14/00345/PREM issued 11th April 2014

Premises Details

Postal address of premises, or if none, ordnance survey map reference or description, including Post Town, Post Code

The Medway Inn
2 High Street
Wouldham
Rochester
Kent ME1 3XB

Telephone number 01634 666619

Where the licence is time limited the dates

Not applicable

Licensable activities authorised by the licence

Sale of Alcohol
Performance of Dance
Films
Indoor Sporting Event
Live Music
Recorded Music
Other Entertainment falling within Act
Late Night Refreshment

Times the licence authorises the carrying out of licensable activities

Sale of Alcohol

Monday to Sunday	10:00 - 02:00
New Years Eve	10:00 - 05:00
Christmas Eve	10:00 - 03:00

Performance of Dance (Indoors)

Monday to Sunday	20:00 - 02:00
New Years Eve	20:00 - 05:00
Christmas Eve	20:00 - 03:00

Films (Indoors)

Monday to Sunday	10:00 - 02:00
------------------	---------------

Indoor Sporting Event

Monday to Sunday	10:00 - 02:00
------------------	---------------

Live Music (Indoors)

Monday to Sunday	20:00 - 01:00
New Years Eve	20:00 - 05:00
Christmas Eve	20:00 - 03:00

Recorded Music (Indoors)

Monday to Sunday	10:00 - 02:00
New Years Eve	10:00 - 05:00
Christmas Eve	10:00 - 03:00

Other Entertainment falling within Act (Indoors)

Monday to Sunday	20:00 - 02:00
New Years Eve	20:00 - 05:00
Christmas Eve	20:00 - 03:00

Late Night Refreshment (Indoors and Outdoors)

Monday to Sunday	23:00 - 02:00
New Years Eve	23:00 - 05:00
Christmas Eve	23:00 - 03:00

Films

Sky TV and Video Jukebox

Indoor Sporting Events

Pool Table and Dart

Live Music

Local Live Bands not to exceed 2 per week and each performance not to exceed 3 hours

Anything of a similar nature falling within the Act**Disco Karaoke**

Not more than twice a week

Provision of facilities for dancing

Ad Hoc dance floor area

The opening hours of the premises

Monday to Sunday	10:00 - 03:00
New Years Eve	10:00 - 06:00
Christmas Eve	10:00 - 04:00

Where the licence authorises supplies of alcohol whether these are on and / or off supplies

Alcohol is supplied for consumption both on and off the Premises

Name, (registered) address, telephone number and email (where relevant) of holder of premises licence

Mr Michael O'Regan





Electronic Mail

Mobile Telephone Number



Registered number of holder, for example company number, charity number (where applicable)**Name, address and telephone number of designated premises supervisor where the premises licence authorises for the supply of alcohol**

Mr Michael O'Regan
 2 Threshers Drive
 Weaving
 Maidstone
 Kent ME14 5UA

Personal licence number and issuing authority of personal licence held by designated premises supervisor where the premises licence authorises for the supply of alcohol

Party Reference: 12/02526/LAPER

Licensing Authority: Maidstone Borough Council

Annex 1 – Mandatory conditions

1 Sale of Alcohol

1 (1) No supply of alcohol may be made under the premises licence-

(a) At a time when there is no designated premises supervisor in respect of the premises licence, or

(b) At a time when the designated premises supervisor does not hold a personal licence or his personal licence is suspended.

(2) Every supply of alcohol under the premises licence must be made or authorised by a person who holds a personal licence.

2 (1) The responsible person shall take all reasonable steps to ensure that staff on relevant premises do not carry out, arrange or participate in any irresponsible promotions in relation to the premises.

(2) In this paragraph, an irresponsible promotion means any one or more of the following activities, or substantially similar activities, carried on for the purpose of encouraging the sale or supply of alcohol for consumption on the premises in a manner which carries a significant risk of leading or contributing to crime and disorder, prejudice to public safety, public nuisance, or harm to children-

(a) Games or other activities which require or encourage, or are designed to require or encourage, individuals to-

(i) Drink a quantity of alcohol within a time limit (other than to drink alcohol sold or supplied on the premises before the cessation of the period in which the responsible person is authorised to sell or supply alcohol), or

(ii) Drink as much alcohol as possible (whether within a time limit or otherwise);

(b) provision of unlimited or unspecified quantities of alcohol free or for a fixed or discounted fee to the public or to a group defined by a particular characteristic (other than any promotion or discount available to an individual in respect of alcohol for consumption at a table meal, as defined in section 159 of the Act);

(c) Provision of free or discounted alcohol or any other thing as a prize to encourage or reward the purchase and consumption of alcohol over a period of 24 hours or less;

(d) Provision of free or discounted alcohol in relation to the viewing on the premises of a sporting event, where that provision is dependent on-

- (i) The outcome of a race, competition or other event or process, or
- (ii) The likelihood of anything occurring or not occurring;

(e) Selling or supplying alcohol in association with promotional posters or flyers on, or in the vicinity of, the premises which can reasonably be considered to condone, encourage or glamorise anti-social behaviour or to refer to the effects of drunkenness in any favourable manner.

3 The responsible person shall ensure that no alcohol is dispensed directly by one person into the mouth of another (other than where that other person is unable to drink without assistance by reason of a disability).

4 The responsible person shall ensure that free tap water is provided on request to customers where it is reasonably available.

5 The responsible person shall ensure that-

(a) where any of the following alcoholic drinks is sold or supplied for consumption on the premises (other than alcoholic drinks sold or supplied having been made up in advance ready for sale or supply in a securely closed container) it is available to customers in the following measures-

- (i) beer or cider: ½ pint;
 - (ii) gin, rum, vodka or whisky: 25 ml or 35 ml; and
 - (iii) still wine in a glass: 125 ml; and
- (b) customers are made aware of the availability of these measures.

Annex 2 – Conditions consistent with the Operating Schedule - None

Annex 3 – Conditions attached after a hearing by the licensing authority - None

Annex 4 – Plans

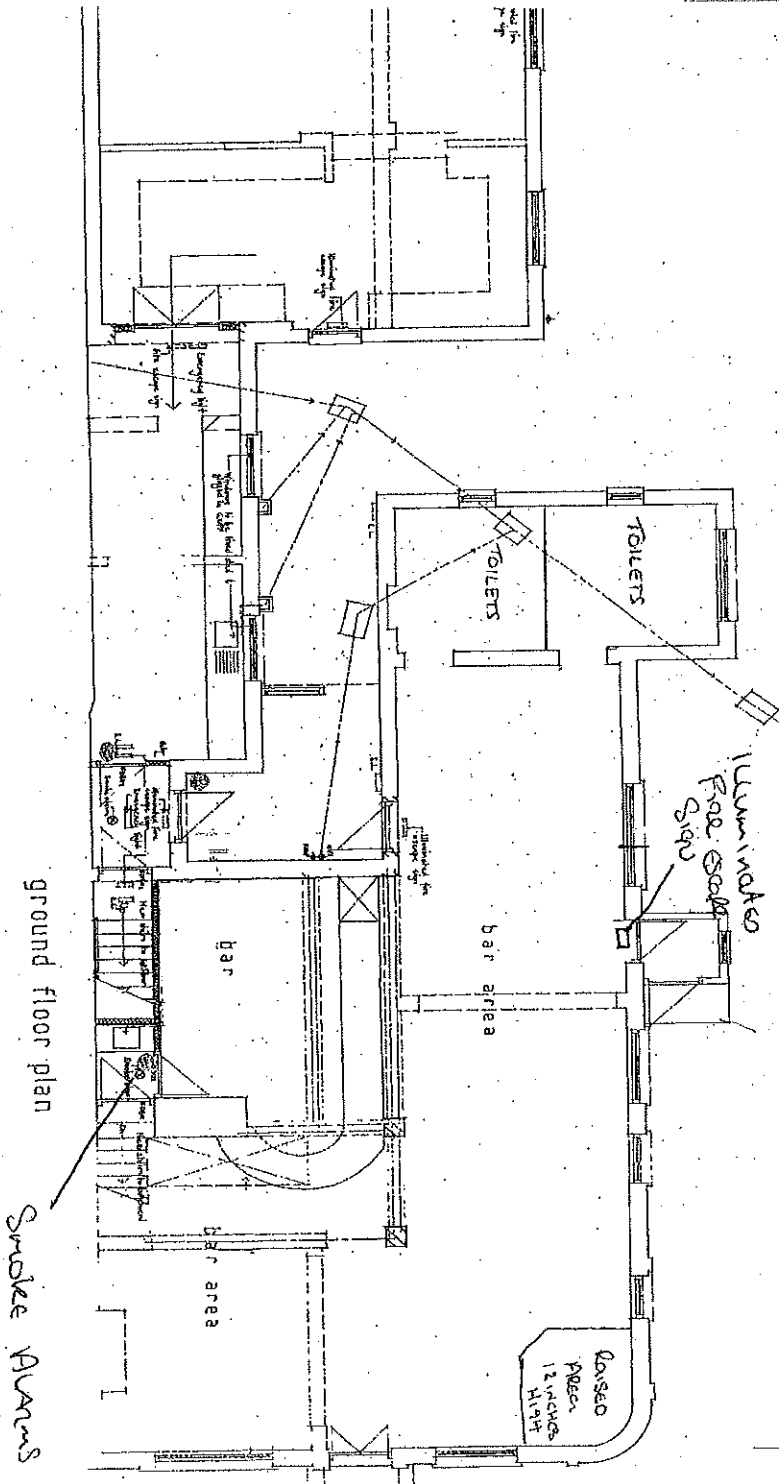

Medway Inn

Scale 1 to 100mm

Fire EXTINGUISHERS

Smoke Alarms